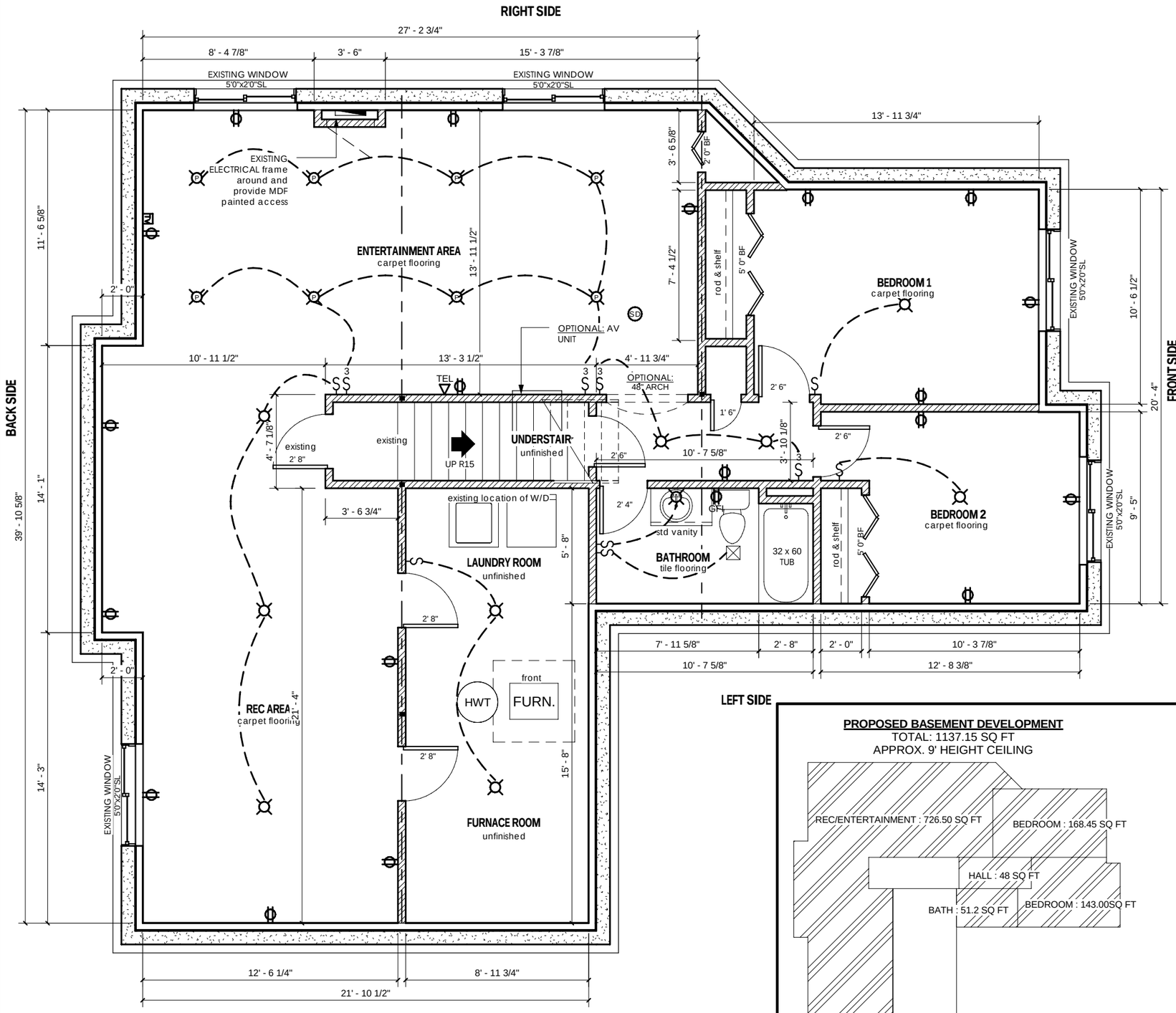

BASEMENT FLOOR PLAN
SCALE:3/16" = 1'-0"

PROPOSED BASEMENT DEVELOPMENT
TOTAL: 1137.15 SQ FT
APPROX. 9' HEIGHT CEILING

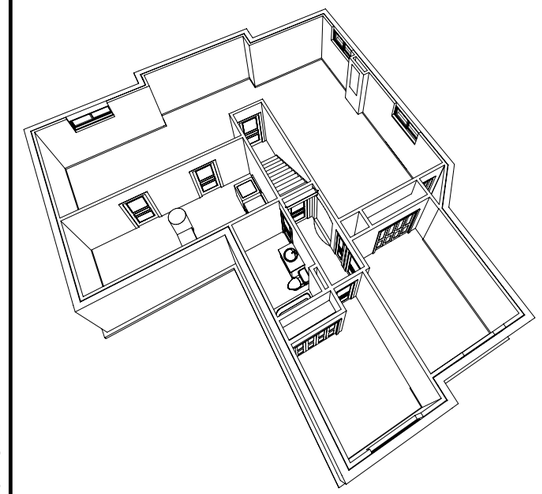

ROUGH 3D CONCEPT
SCALE:NTS

CONSTRUCTION LEGEND :

- LIGHT FIXTURE
- DUPLEX OUTLET
- GFI — GROUND FAULT INTERUPTER
- RECESSED POT LIGHT
- SHOWER POT LIGHT
- SWITCH
- 3 — 3-WAY SWITCH
- 4 — 4-WAY SWITCH
- TV — CABLE
- TEL — PHONE
- SD — SMOKE DETECTOR C/W CO2
- CONTRAST LIGHT
- V — VACUFLO OUTLET
- FAN 110 CFM

HATCH LEGEND :

- INTERIOR WALLS
- EXTERIOR WALLS
- FOUNDATION WALLS
- EXISTING HOUSE
- NEW ADDITION

PROJECT NOTES:

COPYRIGHT:
ALL IDEAS AND DESIGNS REPRESENTED BY THIS DRAWING ARE OWNED BY JOHN TRINH & ASSOCIATES INC. AND WERE CREATED FOR USE IN A SPECIFIED PROJECT. NONE OF THE IDEAS AND/OR DESIGNS MAY BE USED BY, OR DISCLOSED TO, ANY OTHER PERSON OR ORGANIZATION FOR ANY PURPOSE WITHOUT THE WRITTEN PERMISSION

Project:

HOME RENOVATIONS

STATUS: -

SIGNATURES:

X _____

PRINTED: 17/08/2010 7:40:08 AM

FIRM NAME AND ADDRESS:

JOHN TRINH & ASSOCIATES
DESIGN AND DRAFTING

PHONE: 403.472.8184
FAX: 403.695.8304
WWW.JOHNTRINH.CA

PROJECT NAME:
TRINH RESIDENCE
*
*

DESIGNER:	JOB #:
JC	00000
SCALE: As indicated 3/16" = 1'-0"	SHEET: B-1