

DETERMINE ELECTRICAL ON SITE WHEN FRAMING IS FINISHED

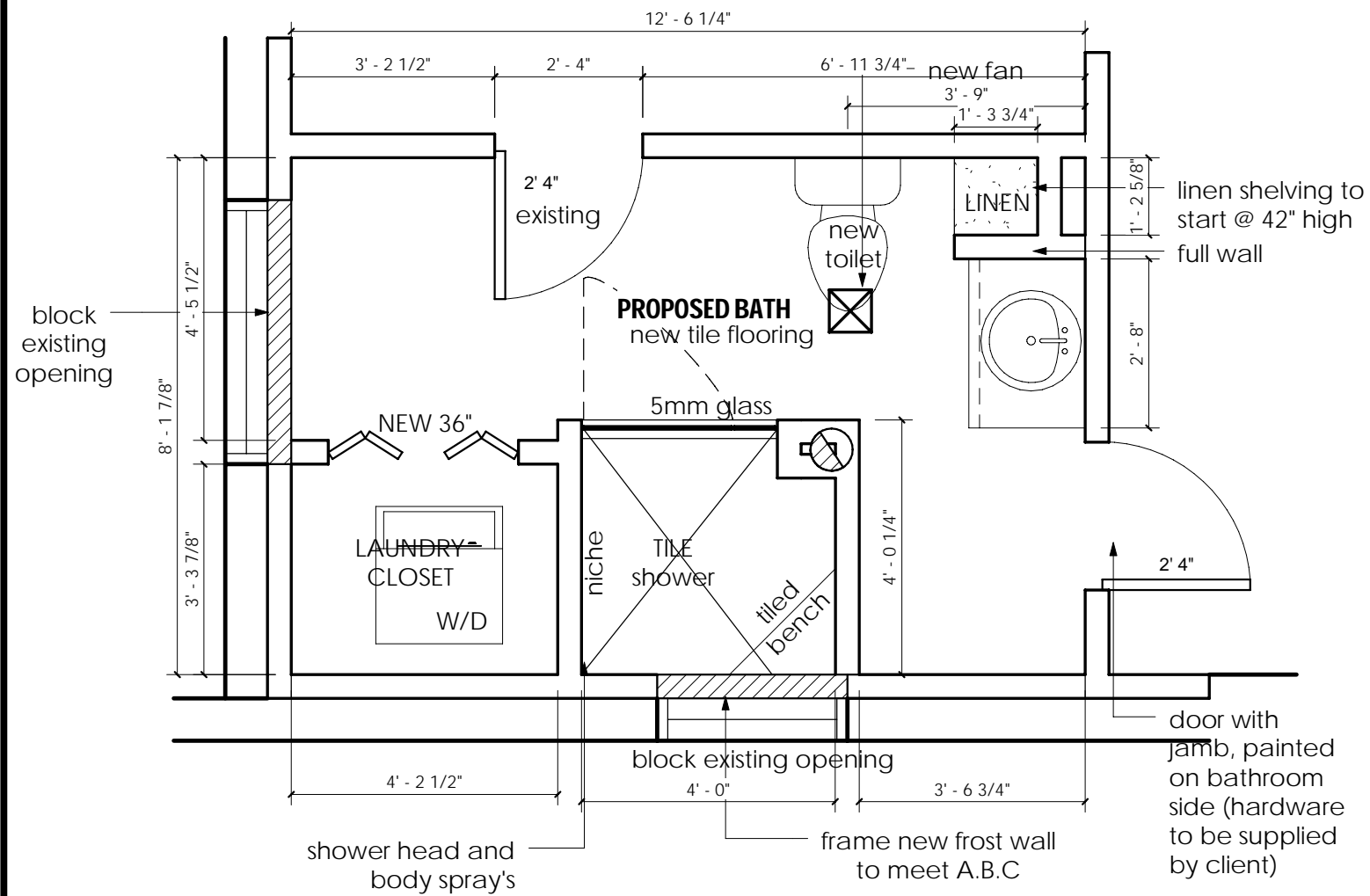

**PROPOSED BATHROOM PLAN**

SCALE: 3/8" = 1'-0"

job notes:

- 4 x4 curb and base shower with 5 mill glass
- Fixtures supplied by client
- Heat run to be added to bathroom
- Bi fold doors to close off
- 3 pot lights included
- door with jamb, painted on bathroom side (hardware to be supplied by client)

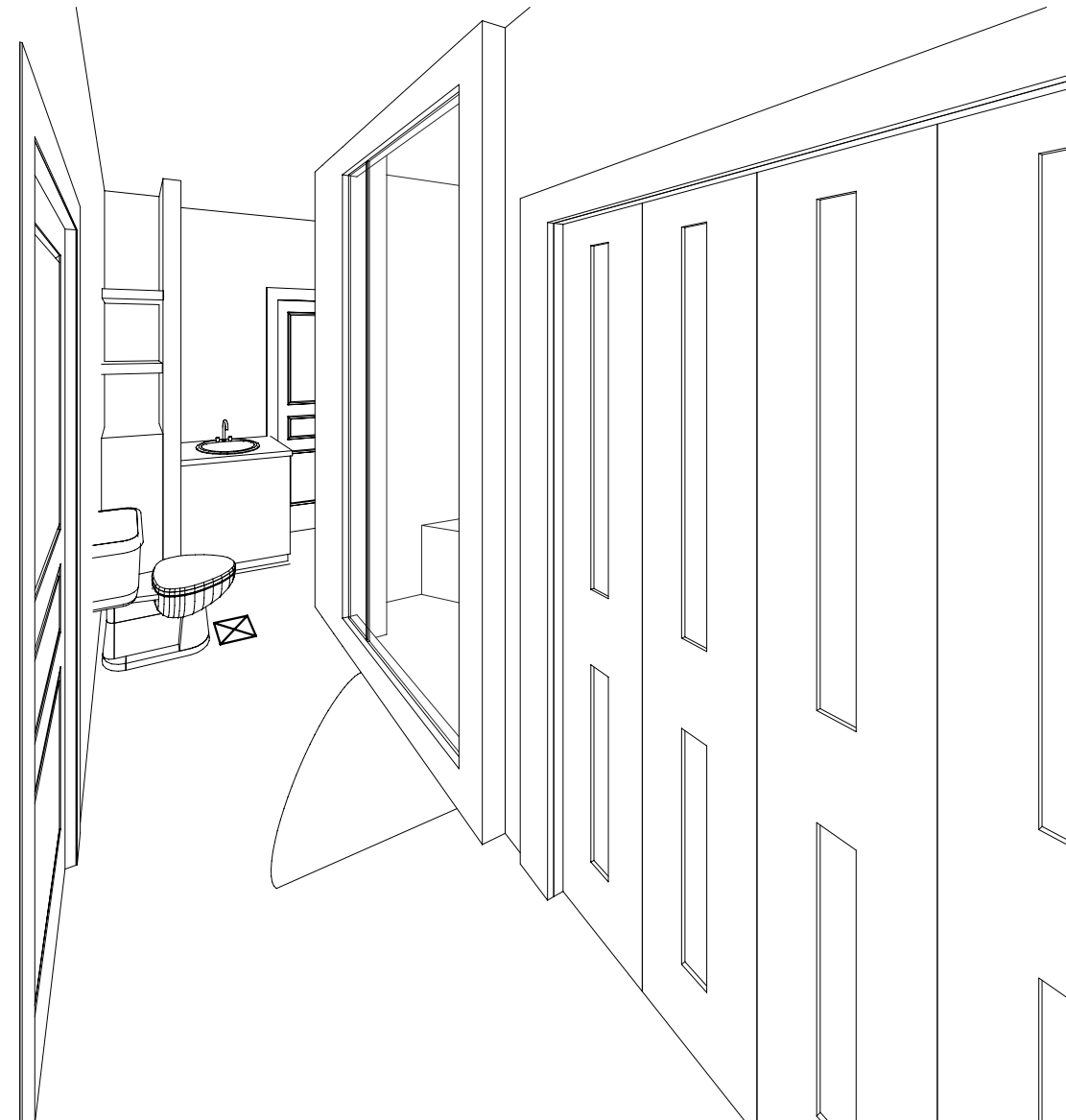

**PROPOSED 3D CONCEPT**

SCALE: NTS

PROJECT NOTES:

COPYRIGHT: ALL IDEAS AND DESIGNS REPRESENTED BY THIS DRAWING ARE OWNED BY JOHN TRINH & ASSOCIATES INC. AND WERE CREATED FOR USE IN A SPECIFIED PROJECT. NONE OF THE IDEAS AND/OR DESIGNS MAY BE USED BY, OR DISCLOSED TO, ANY OTHER PERSON OR ORGANIZATION FOR ANY PURPOSE WITHOUT THE WRITTEN PERMISSION

Project:

**BATHROOM RENOVATION**

STATUS: \*

SIGNATURES:

X \_\_\_\_\_

PRINTED: 17/08/2010 7:54:15 AM

FIRM NAME AND ADDRESS:

PROJECT NAME:

FIWCHUK RESIDENCE

\*

\*

DESIGNER:

JT

JOB #:

00000

SCALE:

3/8" = 1'-0"

SHEET:

B-1